Barrow Hanley: Not all AI stocks look like AI stocks

By Perpetual Asset Management

13 May 2026

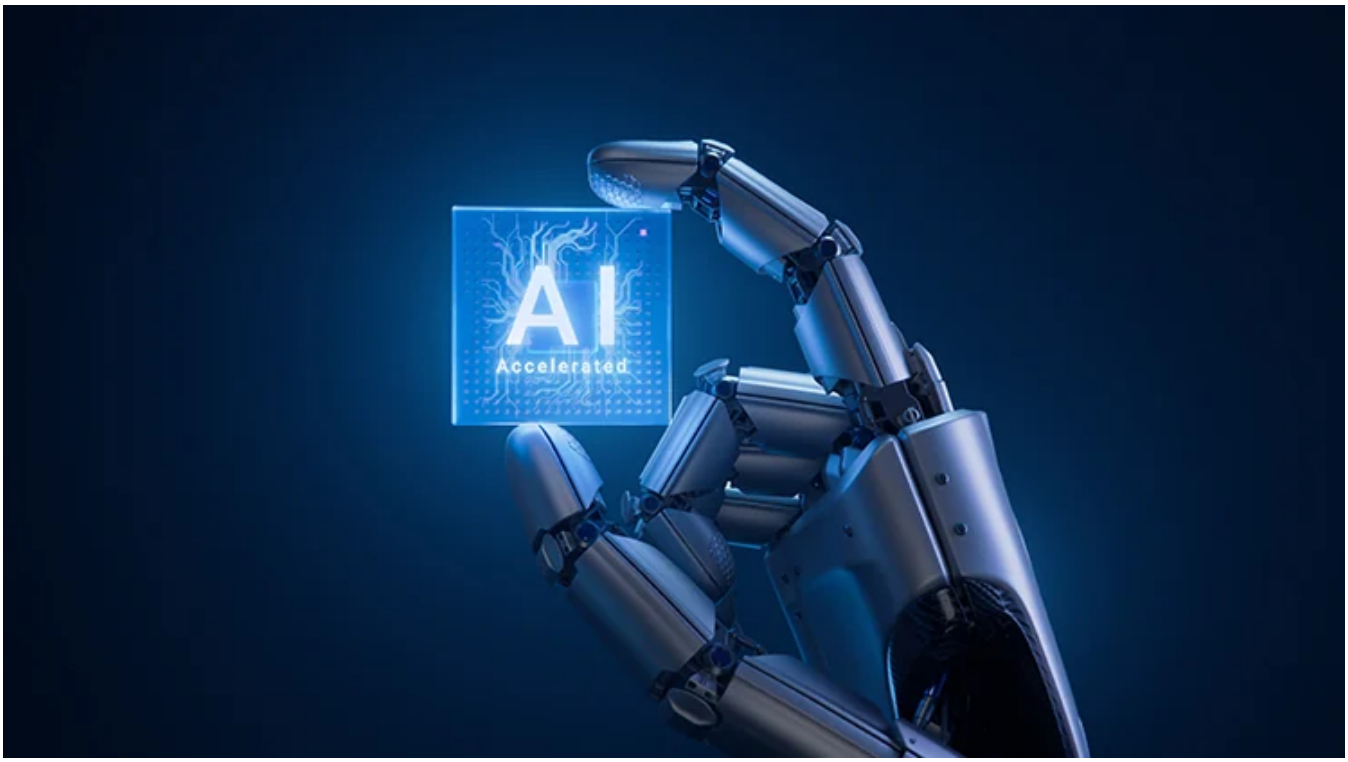

The real winners of the AI boom are shaping to be regular industrial companies – Barrow Hanley's CORY MARTIN explains where he is finding investment ideas

- Power, cooling and industrials can be AI winners
- Own the recipients of the capex
- Find out more about Barrow Hanley Global Investors

“Not all AI stocks look like AI stocks,” says Barrow Hanley chief executive and portfolio manager Cory Martin.

In fact, many of the recipients of global AI spending – power, cooling, copper and utility companies – are proving to be better investments than the high-profile technology names most closely associated with the theme.

“We’re bottom-up, value-oriented,” says Martin.

“We want to own the recipients of the capex and the enablers or the builders of the data centres.”

He says it is a mistake to associate the AI boom only with big tech.

“In reality, it’s all the enablers, which are just regular companies.”

Martin was speaking at the on-demand webinar Global markets in flux: Where long-term value is emerging. Barrow Hanley funds are distributed in Australia by Perpetual Group.

AI spending winners

Martin says an early signal that AI spending was driving strong investment outcomes came from Barrow Hanley’s investment in Vertiv, a provider of cooling systems for data centres, when the shares were trading at US$12.

“This is way before the AI hype,” Martin says.

“We just bought it simply for cloud support, thinking data centres were going to grow… mid-single digits.

“It was a little mid-cap industrial company – turns out the stock is now US$348.

“We sold it a long time ago, but that was a real shot across the bow. Like, wait a second, there’s a huge, unprecedented amount of capex coming – where are we in all this?”

Martin says Barrow Hanley has since found AI-linked opportunities across cooling, optical networking, power, utilities and data-centre infrastructure.

He also points to copper as an area where investors are not fully understanding the AI-demand.

“I think copper is maybe underappreciated because everybody’s focused on neural networks and fibre optics,” Martin says.

“To push data through an optical fibre … requires a connector that has copper in it.

“We just bought the largest copper manufacturer in the world, Freeport-McMoRan.”

Value investing discipline

Martin says the key to sensibly participating in AI upside is taking a disciplined value approach.

“We spend as much time on the downside – and if we’re wrong, how bad can it get – as we do on the upside,” he says.

That has led to caution on parts of the market where AI may create disruption rather than opportunity.

“The no-go zone right now is anything that we can identify to be a potentially disrupted company by the agentic AI,” Martin says.

“Growth managers have to own software because they can’t miss that – it’s too big. But a value manager doesn’t have to own it.

“How am I smart enough to predict whether this SaaS company is going to be disrupted? The old Buffett saying is if it’s in the too hard bucket, just move on to something else,” Martin says.

He says that also means not allowing geopolitical instability to derail investment decisions.

“Markets go up two-thirds of the time. If your underlying managers are doing their job and you’re diversified, then ignore this macro noise and stick to your plan,” he says.

About Barrow Hanley

Barrow Hanley is a global leader in value investing, managing assets for clients for more than 40 years.

Barrow Hanley Global Share Fund aims to provide investors with long-term capital growth through investment in quality global shares.

Barrow Hanley Global Share Active ETF (ASX:GLOB) is a unit class in the Barrow Hanley Global Share Fund.

Barrow Hanley is distributed by Perpetual Asset Management in Australia.

Find out more here.

The information on this website has been prepared by Perpetual Investment Management Limited ABN 18 000 866 535 AFSL 234426 (Perpetual), as the issuer of the Barrow Hanley Global Share Fund (Fund) and Barrow Hanley Global Share Fund (Managed Fund) (ASX: GLOB) (ETMF). It is general information only and is not intended to provide you with financial advice or take into account your objectives, financial situation or needs. You should consider with a financial adviser whether the information is suitable for your circumstances. To the extent permitted by law, no liability is accepted for any loss or damage as a result of any reliance on this information.

Barrow, Hanley, Mewhinney & Strauss (Barrow Hanley) is a 75% owned subsidiary of Perpetual Limited and a related party of PIML. Perpetual Corporate Trust Limited (ABN 99 000 341 533, AFSL 392673) has appointed Barrow Hanley as its authorised representative (Representative number 001283250) under its Australian Financial Services Licence.

The product disclosure statement (PDS) and Target Market Determination (TMD) for the Fund and the ETMF, issued by PIML, should be considered before deciding whether to acquire or hold units in the Fund or ETMF. The PDS and TMD can be obtained by calling 1800 022 033 or visiting our website www.perpetual.com.au

No company in the Perpetual Group (Perpetual Limited ABN 86 000 431 827 and its subsidiaries) guarantees the performance of any fund, ETMF or the return of an investor's capital. To the extent permitted by law, no liability is accepted for any loss or damage as a result of any reliance on this information. Past performance is not a reliable indicator of future performance.